

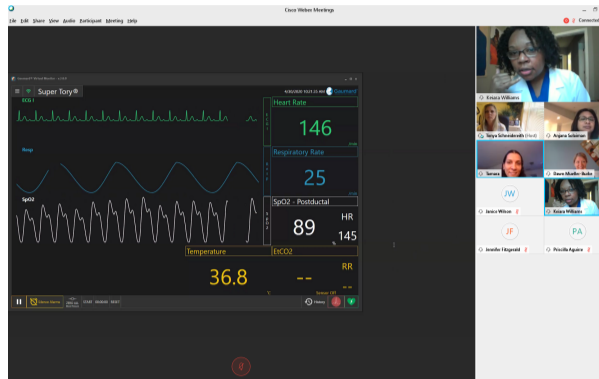

On the Bright Side: Simulation, NNP, and CRNA Faculty Help Students Save Virtual Premature Newborn

May 01, 2020 | Tonya Schneidereith

Through WebEx teleconferencing, Neonatal Nurse Practitioner students participated in their first live, virtual simulation of a neonatal resuscitation.



Simulation, Neonatal Nurse Practitioner (NNP), and nurse anesthesia faculty facilitated the first, live, WebEx NNP simulation with three graduating NNP students. Although the students did not have a simulated patient in front of them as they have for past simulation events, they were able to view the patient's vital signs and monitor for cues needed to provide care. They enjoyed the experience and expressed that this format allowed them to think in an organized fashion and focus on communication in ways that they hadn't before. Overall, it was a great success and the team looks forward to expanding these efforts within the NNP program and to other NP specialties.

The teleconference was led by simulation faculty, Tonya Schneidereith, PhD, CRNP, PPCNP-BC, CPNP-AC, CNE, CHSE-A, assistant professor; NNP faculty, Jennifer Fitzgerald, DNP, NNP-BC, assistant professor, Dawn Mueller-Burke, PhD, CRNP, NNP-BC, assistant professor, and Jan Wilson, DNP, CRNP, NNP-BC, assistant professor and director of the NNP Specialty; and Nurse Anesthesia faculty, Priscilla Aguirre, DNP, CRNA, CRNP-AC, assistant professor.

YOU MIGHT LIKE

May 04, 2020
[On the Bright Side: Artists' Alliance Members Share Time 'Zooming' into Creativity](#)

May 04, 2020
[Restoring Creative Balance: How to Create Mental 'Space' and Design a Mandala](#)

May 01, 2020
[On the Bright Side: Simulation, NNP, and CRNA Faculty Help Students Save Virtual Premature Newborn](#)

May 01, 2020
[Helping Hands: The Kindness Pantry](#)

May 01, 2020
[Helping Hands: The PATIENTS Program Stays Connected to the Community](#)

Students, faculty, and staff, let your voice be heard!

[Submit Your Story.](#)

SHARE THIS PAGE



Nursing
On the Bright Side

The Elm

STUDENTS, FACULTY, AND STAFF, LET YOUR VOICE BE HEARD!

If you're interested in seeing your writing on *The Elm*, please submit your story using the link below.

[SUBMIT YOUR CONTENT](#)

[SUBSCRIBE TO ELM WEEKLY](#)

Keep Reading

TOPICS

- Elm Stories
- Announcements
- Voices & Opinions
- Accolades
- News Hub
- Calendar
- UMB Social

SCHOOLS

- Dentistry
- Graduate
- Law
- Medicine
- Nursing
- Pharmacy
- Social Work

LOOKING FOR OLD ELM ARTICLES?

The Elm was overhauled and relaunched in February 2019. Articles from before that time can still be accessed at [The Elm Archive](#).

