

Longitudinal Treatment Pathways Following Opioid Use Disorder Diagnosis Among Commercially-Insured Beneficiaries in the U.S.

John Rizk, Uzma Pathan, Jannat Saini, Bethany DiPaula, Megan Ehret, Abree Johnson, Danya M. Qato | University of Maryland, Baltimore – School of Pharmacy

Why study opioid use disorder (OUD) trajectories?

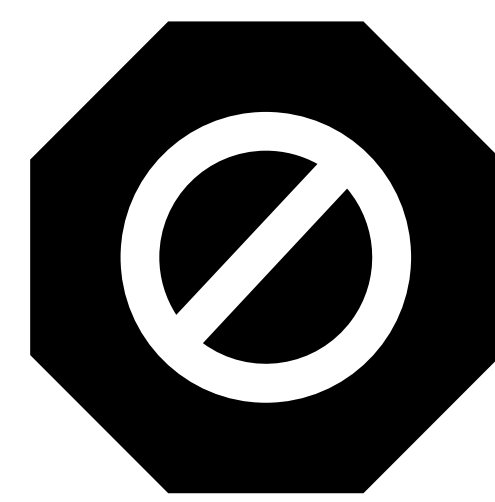

Up to 40–50% of patients with OUD discontinue medications for OUD (MOUD), most within a month after diagnosis



12 months of treatment may indicate a minimum threshold for quality treatment and is critical to shaping patients' outcomes^{1,2}

Key Findings

Figure 1. Treatment assignment period → first 3 months after index date; these trajectories are later summarized to create treatment assignment period **month 0**

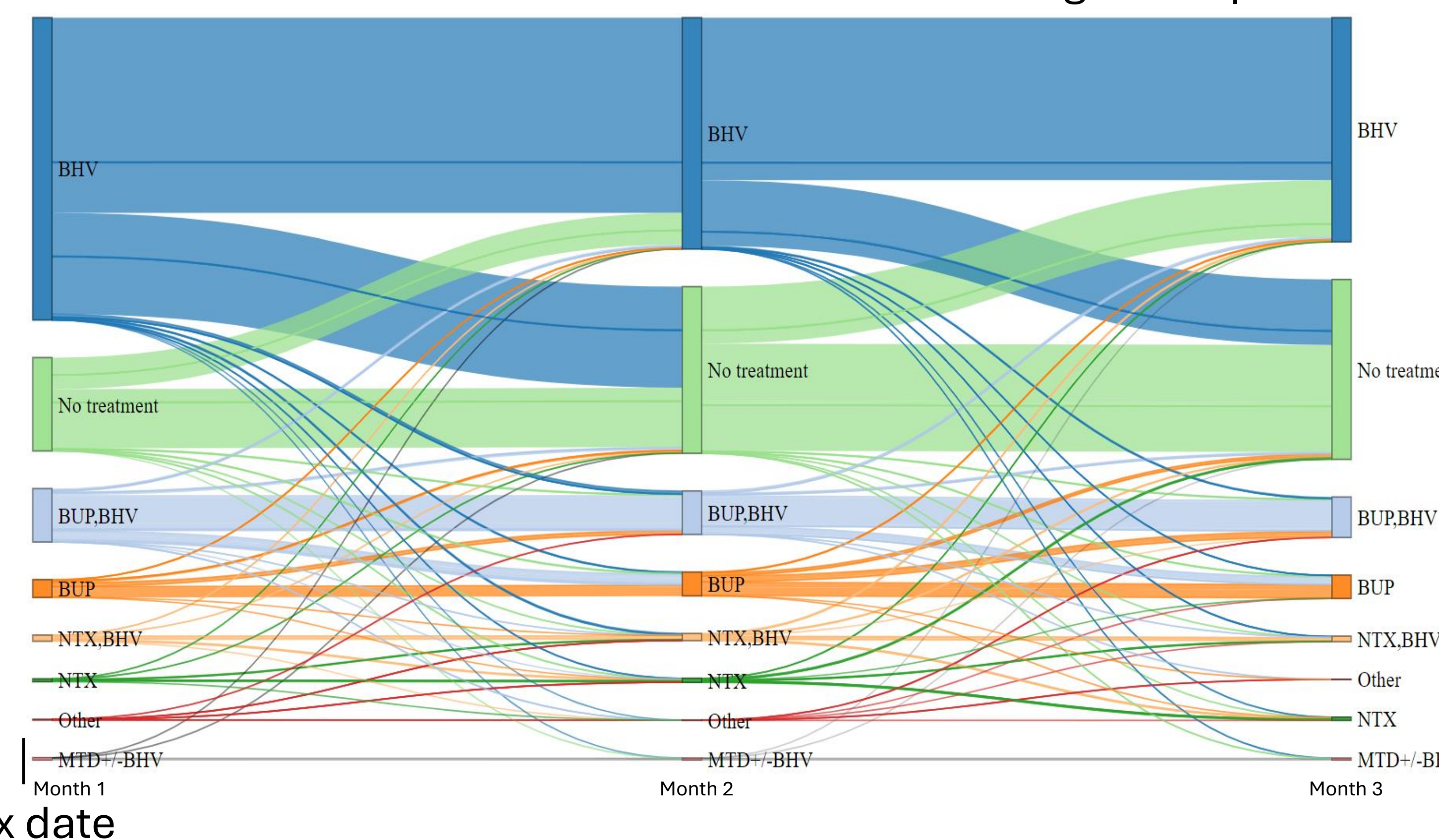
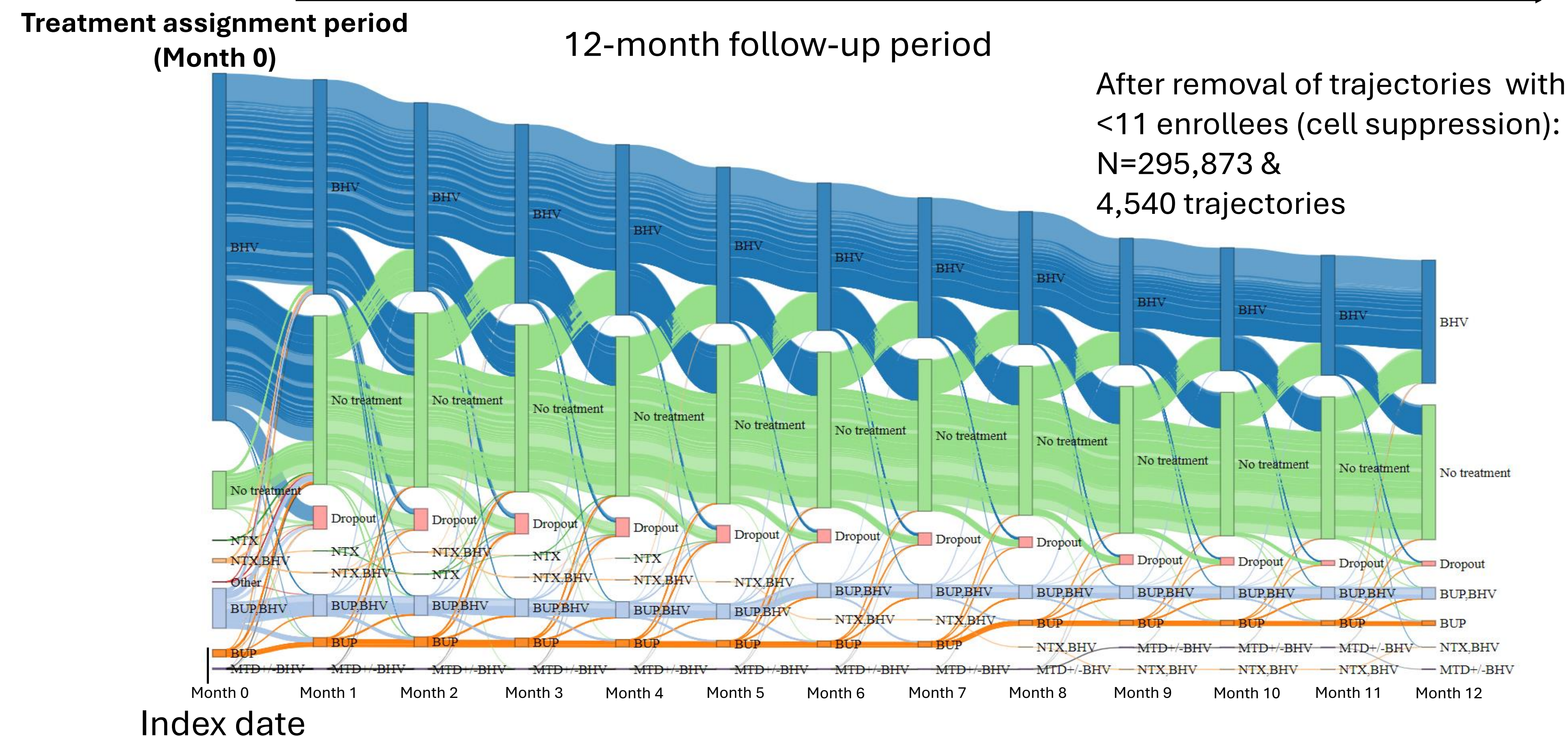

Figure 2. 12-month Sankey → treatment assignment period + 12-month follow-up



Conclusions

- Preliminary analysis uncovered great variation in longitudinal treatment pathways for OUD over time
- The initial treatment exposure plays a critical role in defining 1-year treatment pathways

Implications for practice and policy

Efforts intended to promote initial and long-term access to adequate treatment for OUD should consider the critical period upon diagnosis

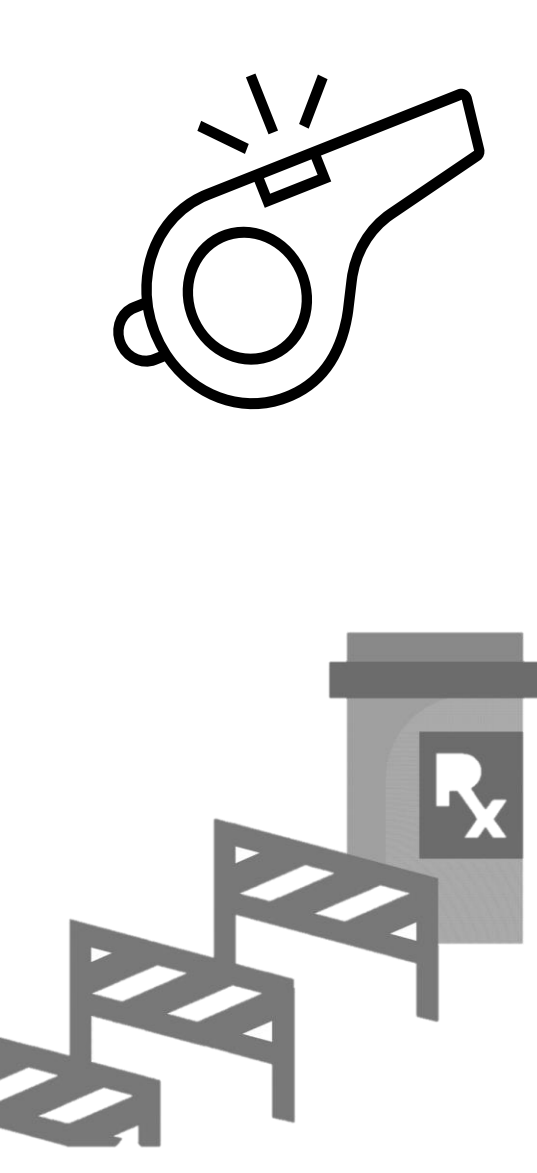

Data and cohort

- **Data:** IBM MarketScan® (now Merative®) 2010 – 2019 Commercial and Medicare Supplemental Databases
- **Study Design:** Retrospective longitudinal descriptive cohort
- **Sample:** Adults 18-85 years old with a diagnosis of OUD (no prior diagnosis), January 2010 through December 2019, continuously insured in the 6 months before and 3 months after first OUD diagnosis date (*index date*)
- **Dependent variable:** Granular OUD treatment (MOUD +/- psychotherapy) pathway

Initial OUD treatment (treatment assignment period) was measured in the 90 days after the OUD diagnosis date (*index date*)

Assignment Period Treatment Categories			
Behavioral (BHV)	Buprenorphine (BUP)	Buprenorphine & Behavioral (BUP+BHV)	Methadone with or without Behavioral (BHV+/-MTD)
Naltrexone (NTX)	Naltrexone & Behavioral (NTX+BHV)	No treatment	Other

- **Study Aim:** Summarize the 12-month trajectories for all 8 categories of initial treatment assignment using Sankey diagrams which visualize pathways of treatment over time

The most common trajectory for commercially-insured beneficiaries with OUD involved the same treatment in the 12 months following assignment period (except for naltrexone categories, which experienced greater dropout or no treatment)

References

1. Lo-Ciganic WH, Gellad WF, Gordon AJ, et al. Association between trajectories of buprenorphine treatment and emergency department and in-patient utilization. *Addiction*. 2016;111(5):892-902.
2. Samples H, Williams AR, Crystal S, Olfson M. Impact Of Long-Term Buprenorphine Treatment On Adverse Health Care Outcomes In Medicaid. *Health Aff (Millwood)*. 2020;39(5):747-755.

Acknowledgements and contact information

This study was funded by a MCERSI grant from the Food and Drug Administration to Dr. Danya Qato (PI)

We would like to acknowledge the feedback and support from our project team collaborators at the U.S. Food and Drug Administration, Center for Drug Evaluation & Research (CDER)

For further information please contact:
 John G. Rizk: john.rizk@umaryland.edu
 & Danya M. Qato: dqato@rx.umaryland.edu